Creating your first Windows Phone app

This tutorial style article explains how to create your first Windows Phone 7.5 app.

Introduction

This tutorial will explain how to create your first Windows Phone app using Expression Blend.

How to...

- Start with the new project
- Select 'Windows Phone Application'
- Assign some suitable name to the application
- Click Finish
- You should land up with the same screen like in the previous tutorial.
- Set the view percentage to suitable value
- Delete both the TextBlock controls from page
- Drag a button from ToolBox to the page

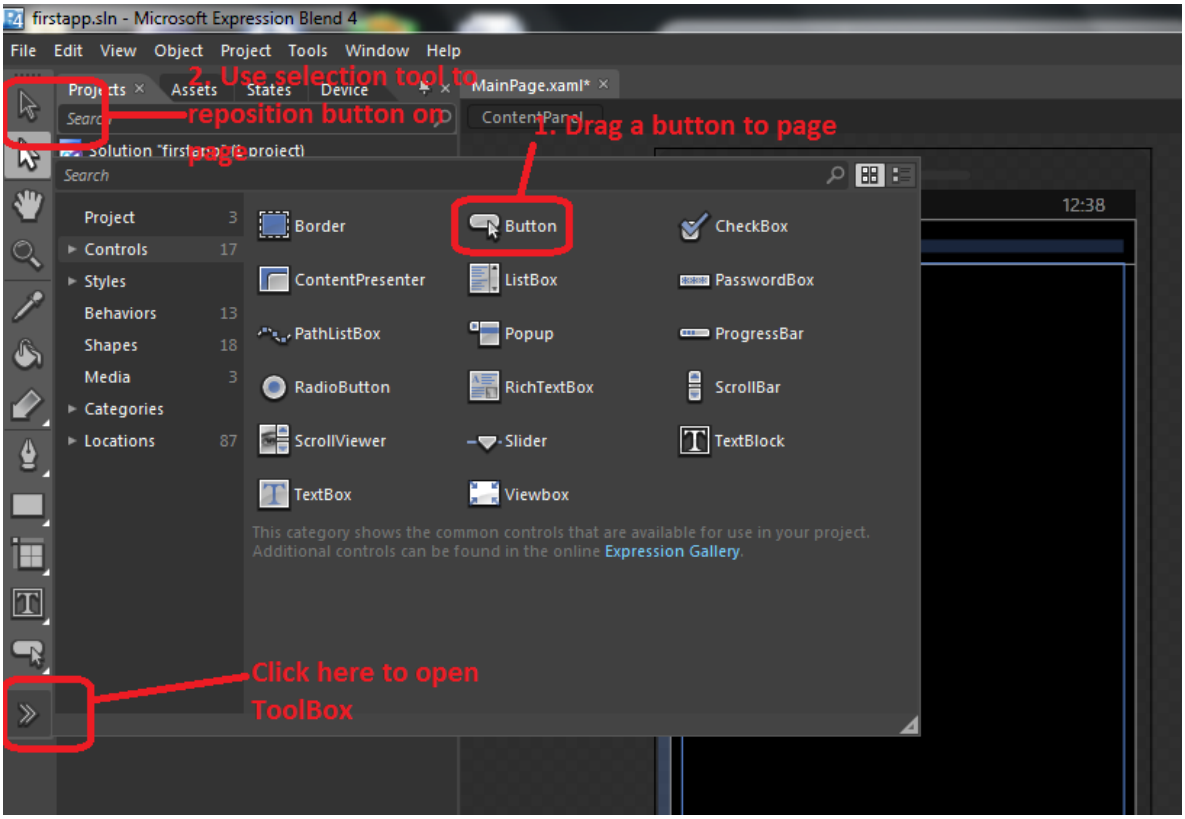

- Click on the button to reposition it at the bottom center, using Selection Tool
- Click two times inside the button and change its title to "About"

(C) Copyright Nokia 2013. All rights reserved.

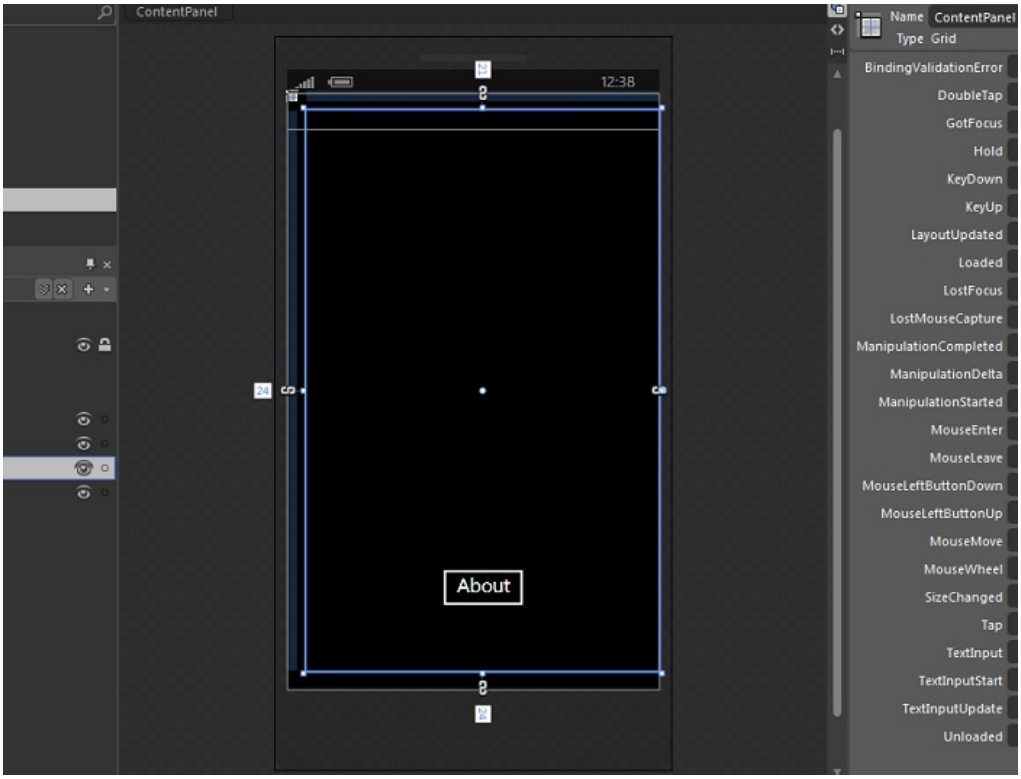

- Select button with selection tool
- See all the events offered by button in properties window
- Double click on empty click event to add event handler

- Observe the click event handler function in the class called as MainPage
- MainPage is derived from PhoneApplicationPage

(C) Copyright Nokia 2013. All rights reserved.

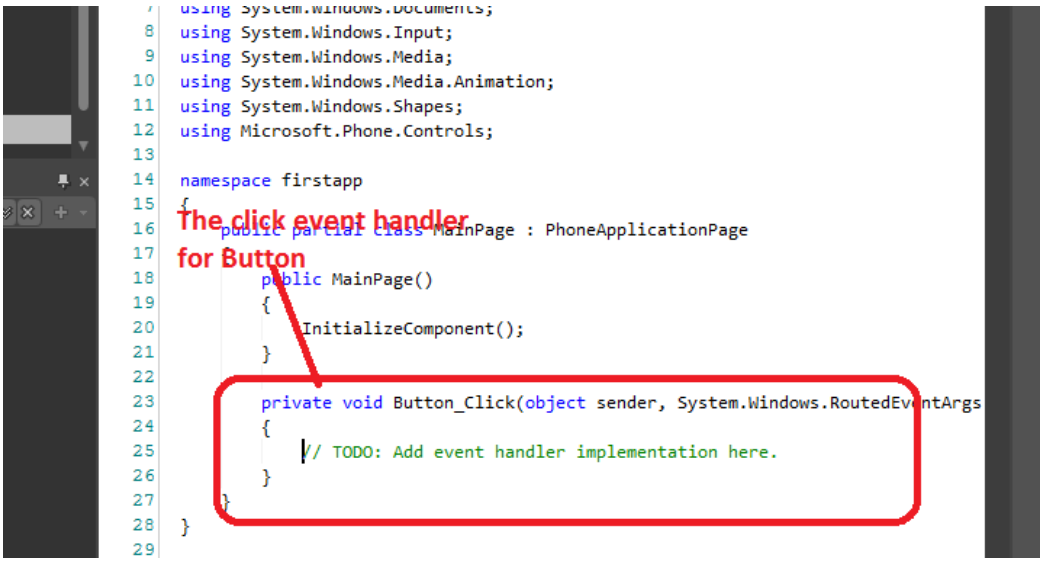


```
using System.Windows.Input;
using System.Windows.Media;
using System.Windows.Media.Animation;
using System.Windows.Shapes;
using Microsoft.Phone.Controls;

namespace firstapp
{
    public partial class MainPage : PhoneApplicationPage
    {
        public MainPage()
        {
            InitializeComponent();
        }

        private void Button_Click(object sender, System.Windows.RoutedEventArgs
        {
            // TODO: Add event handler implementation here.
        }
    }
}
```

- Type following line of code in the click event handler function

```
MessageBox.Show("MyFirst WP application !");
```

- Press F5 to run and test the app developer so far. Result will be as shown below

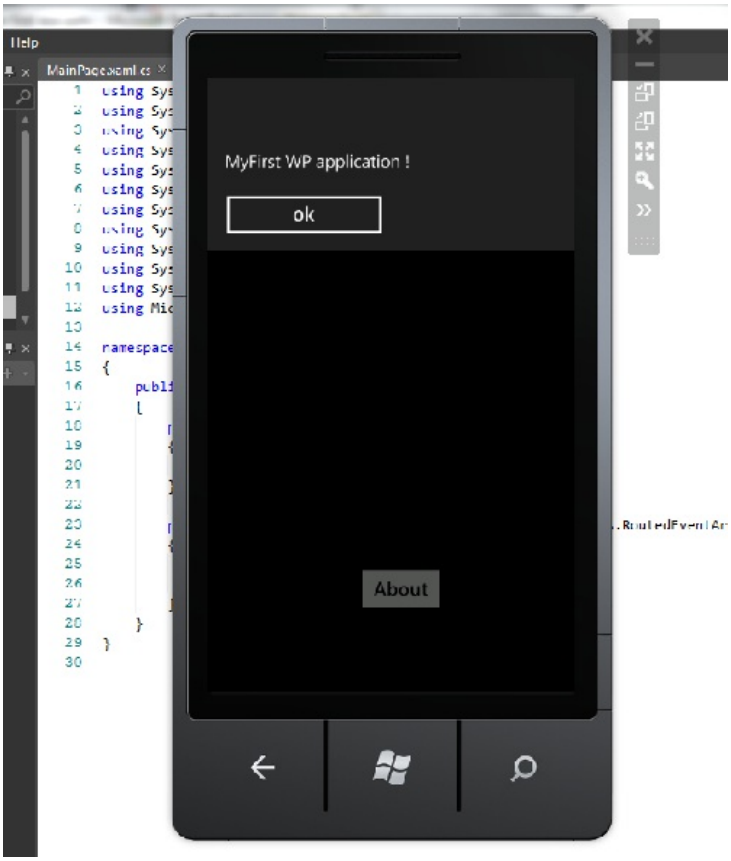

Above image explains how the application will appear in emulator

- Click on XAML page to go to design of the page

(C) Copyright Nokia 2013. All rights reserved.

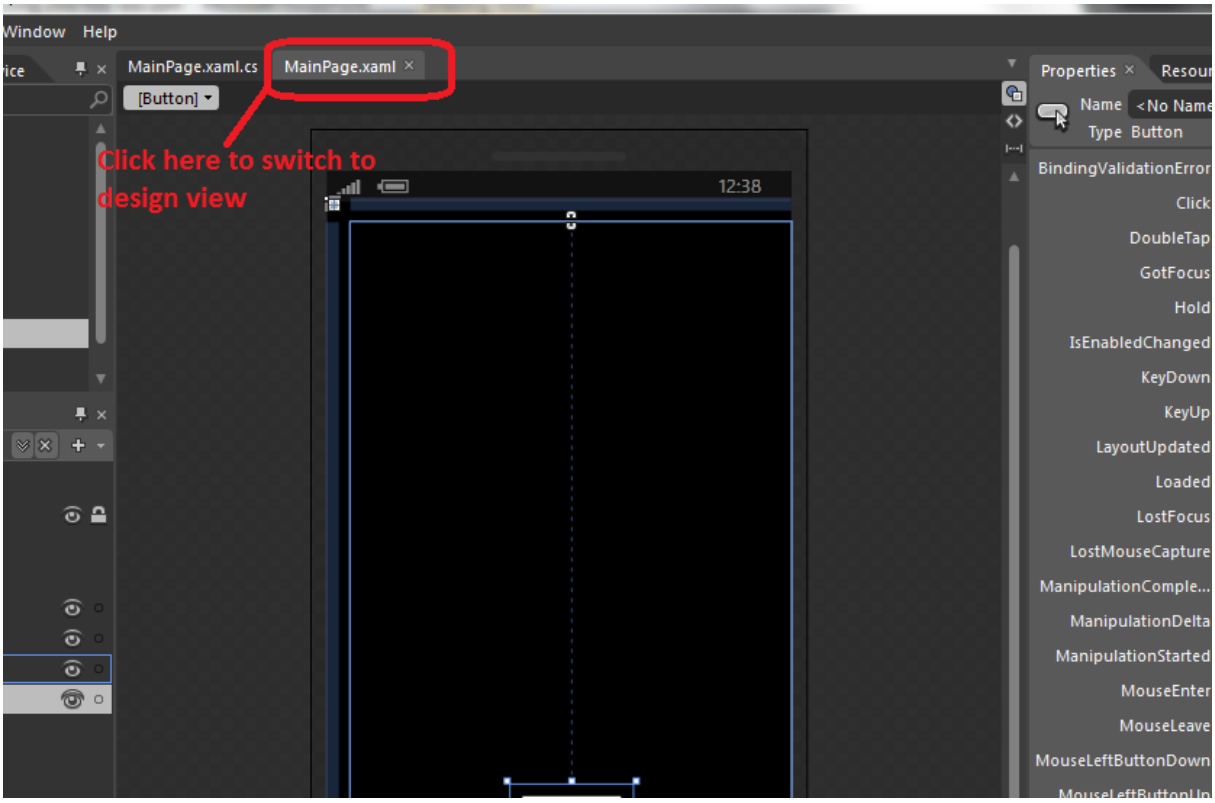

- Drag a TextBlock and two Buttons on Page and place them on page
- User Selection too to reposition them on page

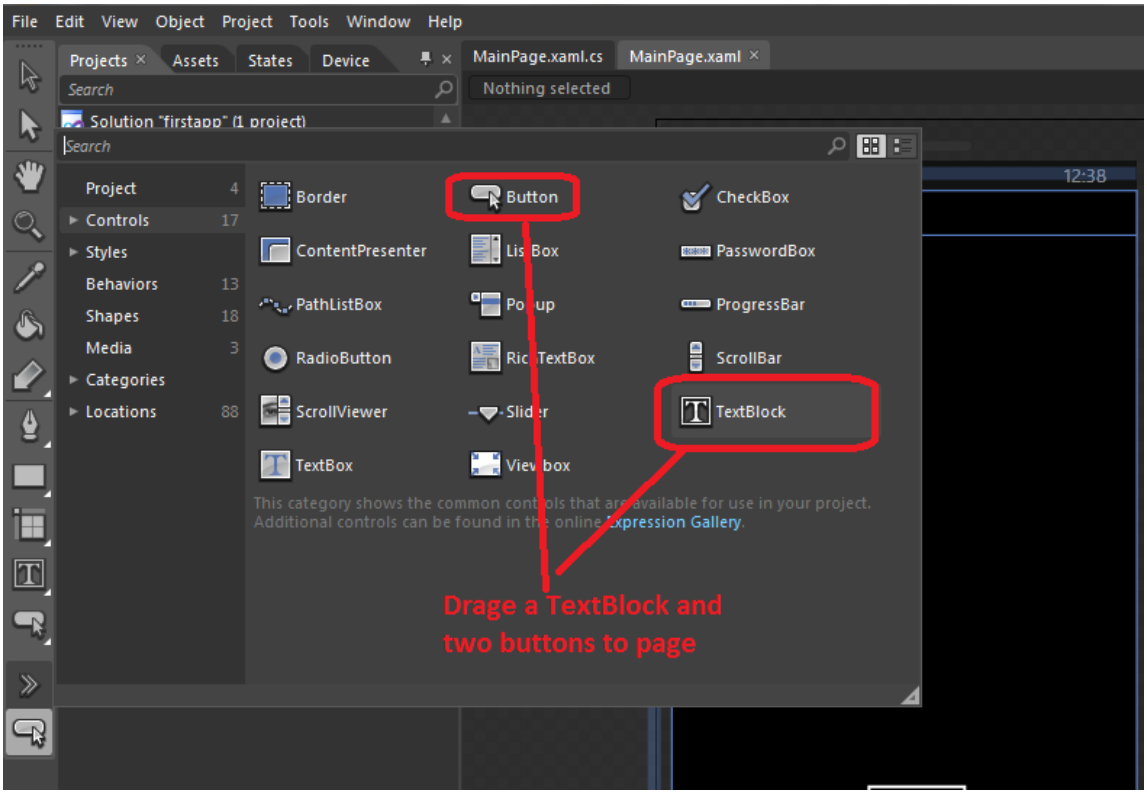

- Select the TextBlock and set its name property as “txtCount” (this will be used to change the Properties of TextBlock)
- Change name of first Button to “btnUp” and second to Button to “btnDown” by selecting the Buttons one by one

(C) Copyright Nokia 2013. All rights reserved.

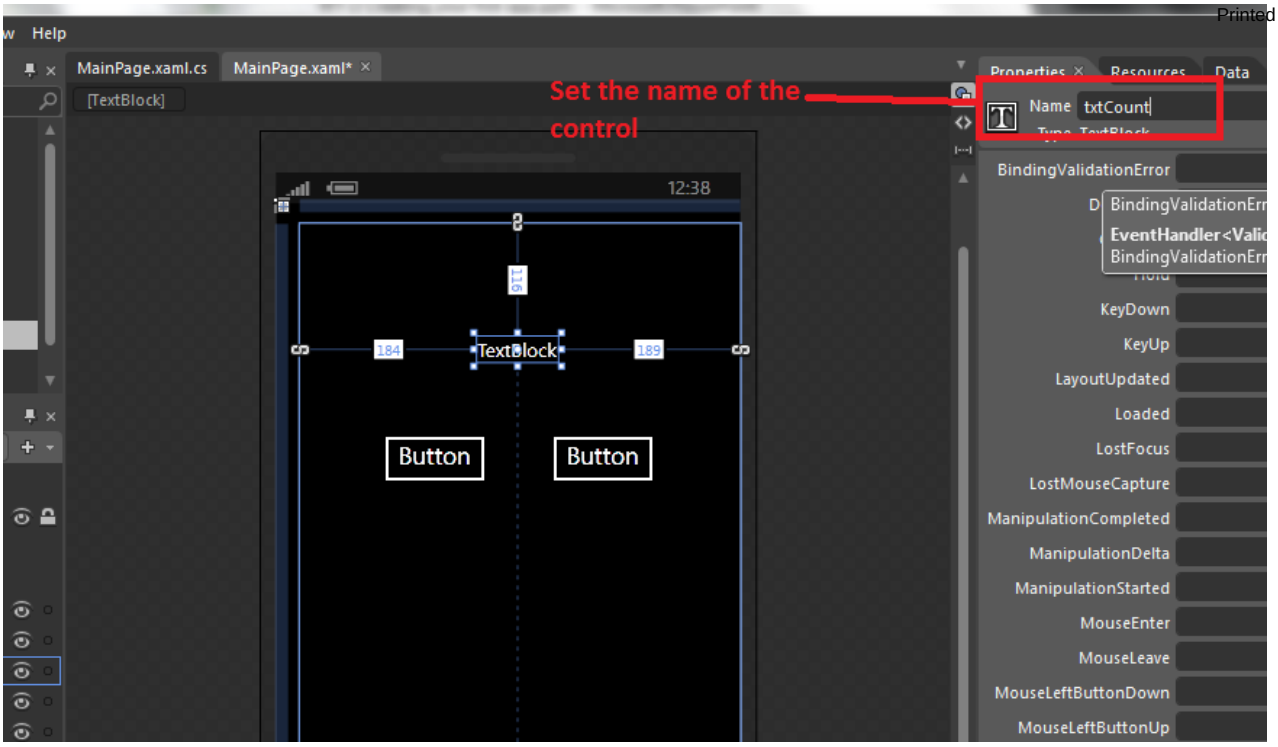

- Click two times (not the double click) on the Button to change title of first Button as “up” and then second Button to “down”
- Click two times on TextBlock and change the title to “0”

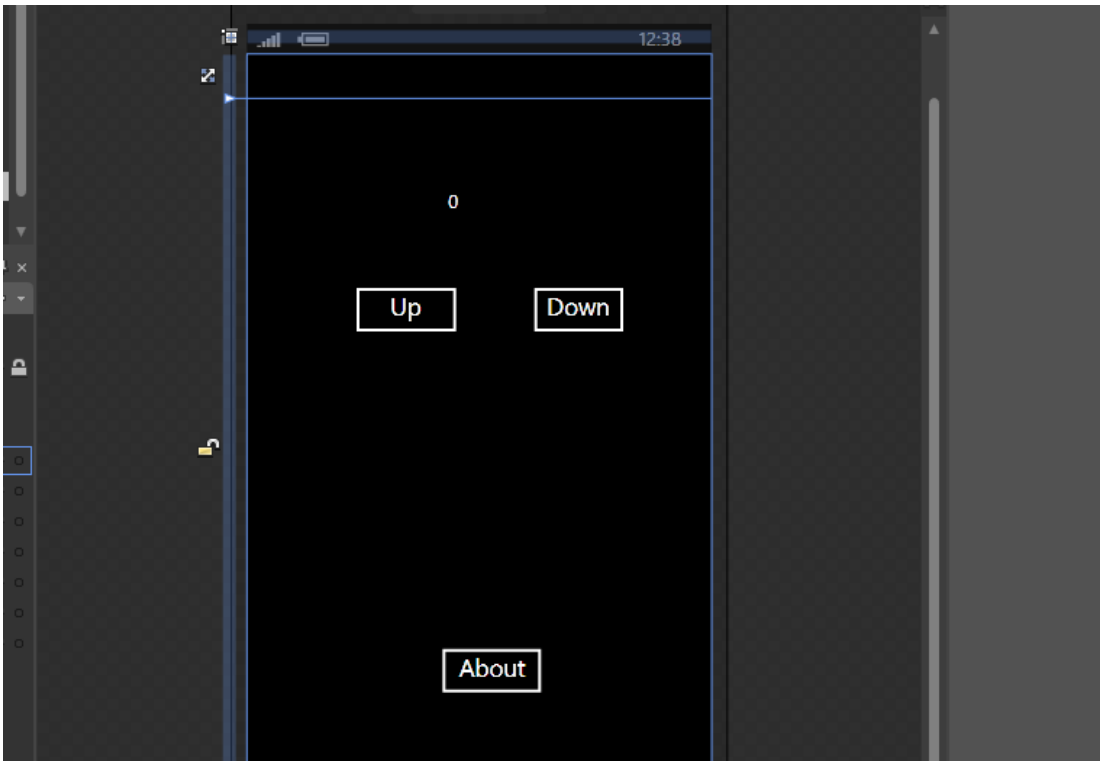

- Now select Button first “btnUp” and goto “click” event in property window
- Double click on property window to add click event handler
- Change the code as follows then press F5 and test the app.

(C) Copyright Nokia 2013. All rights reserved.

```
using Microsoft.Phone.Controls;

namespace firstapp
{
    public partial class MainPage : PhoneApplicationPage
    {
        private int count = 0;
        public MainPage()
        {
            InitializeComponent();
        }

        private void Button_Click(object sender, System.Windows.RoutedEventArgs
        {
            // TODO: Add event handler implementation here.
            MessageBox.Show("MyFirst WP application !");
        }

        private void btnUp_Click(object sender, System.Windows.RoutedEventArgs
        {
            // TODO: Add event handler implementation here.
            count++;
            txtCount.Text = count.ToString();
        }
    }
}
```

- Now switch to design view select second Button “btnDown” and goto “click” event in property window
- Double click on property window to add click event handler
- Change the code as follows then press F5 and test the app.

```
        private void btnDown_Click(object sender, System.Windows.RoutedEventArg
        {
            // TODO: Add event handler implementation here.
            count--;
            txtCount.Text = count.ToString();
        }
```

This finishes the application which counts up the counter and down.

Summary

This tutorial gives handson experience of developing your first application on WP using expression blend.

COPY-PASTE the desired platforms into the wiki text and save. All relevant version categories should be applied.
Windows Phone: [[Category:Windows Phone]]
[[Category:Windows Phone 7.5]]
[[Category:Windows Phone 8]]

Nokia Asha: [[Category:Nokia Asha]]
[[Category:Nokia Asha Platform 1.0]]

Series 40: [[Category:Series 40]]
[[Category:Series 40 1st Edition]] [[Category:Series 40 2nd Edition]]
[[Category:Series 40 3rd Edition (initial release)]] [[Category:Series 40 3rd Edition FP1]] [[Category:Series 40 3rd Edition FP2]]
[[Category:Series 40 5th Edition (initial release)]] [[Category:Series 40 5th Edition FP1]]
[[Category:Series 40 6th Edition (initial release)]] [[Category:Series 40 6th Edition FP1]] [[Category:Series 40 Developer Platform 1.0]] [[Category:Series 40 Developer Platform 1.1]] [[Category:Series 40 Developer Platform 2.0]]

Symbian: [[Category:Symbian]]
[[Category:S60 1st Edition]] [[Category:S60 2nd Edition (initial release)]] [[Category:S60 2nd Edition FP1]] [[Category:S60 2nd Edition FP2]]
[[Category:S60 2nd Edition FP3]]
[[Category:S60 3rd Edition (initial release)]] [[Category:S60 3rd Edition FP1]] [[Category:S60 3rd Edition FP2]]
[[Category:S60 5th Edition]]
[[Category:Symbian^3]] [[Category:Symbian Anna]] [[Category:Nokia Belle]]

(C) Copyright Nokia 2013. All rights reserved.

(C) Copyright Nokia 2013. All rights reserved.